



VOTER GUIDE



Lok Sabha Election 2019

Election Date : 00 / 00 / 0000

Time : 00 / 00 / 00

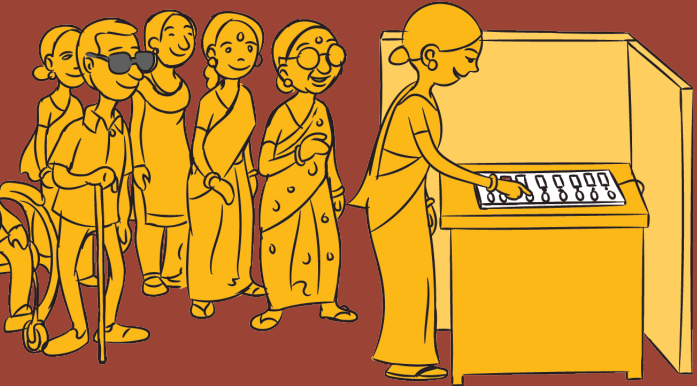

Systematic Voters' Education & Electoral Participation (SVEEP)
Election Commission of India

You can enroll as a General Voter if you are :

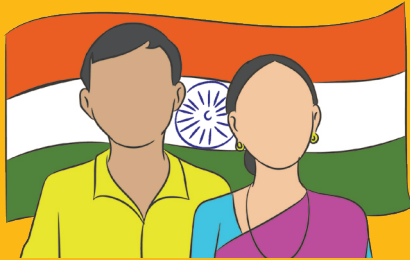

⚙ An Indian citizen



⚙ 18 years of age on
1st January 2019



⚙ Resident of polling area



⚙ Not disqualified

Who is not qualified to be enrolled in the Electoral Roll :

⚙ Not a citizen
of India



⚙ Of unsound
mind as declared
by competent
authority



⚙ Disqualified from
voting due to
specified corrupt
practices or
offenses relating to
elections



“No voter to be left behind”

EPIC – Electors Photo Identity Card also called **Voter Card**

Booth Level Officer visits given address.

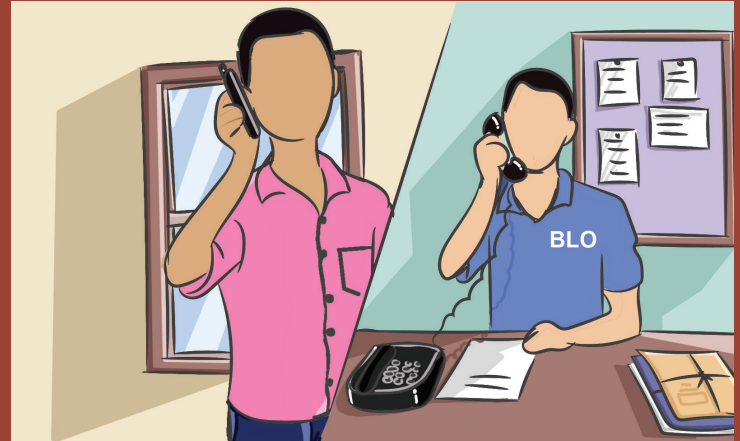
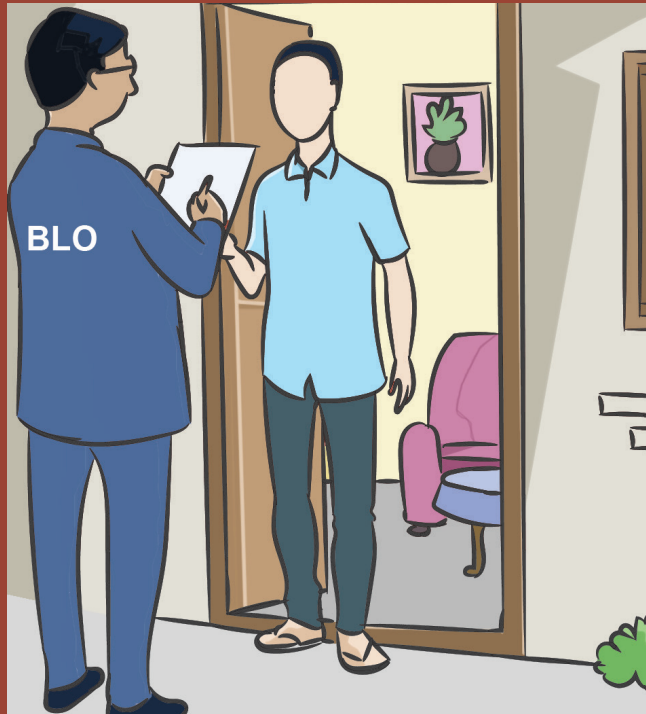
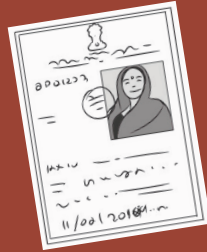

If form is accepted, BLO delivers EPIC or calls you to office.



“No voter to be left behind”

Casting your Valuable Vote

Check your name on the Voter List which is available on the website of Chief Electoral Officer and www.nvsp.in



Voter list is also available in the office of ERO.



Gadgets are not allowed inside a polling booth.

Holiday is granted on the day of poll.

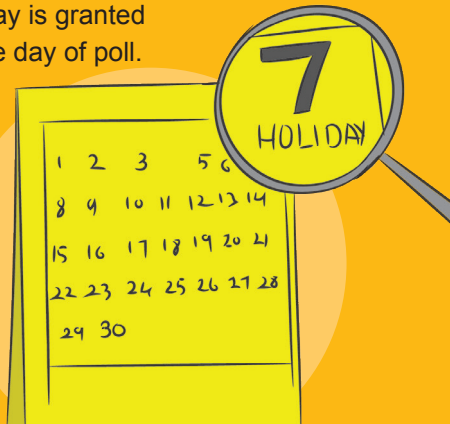

Stand in queue. Keep ID and the voter slip ready.



“No voter to be left behind”



Ist Polling official: Checks name on voter list and ID proof.



IInd Polling official: Inks finger, gives chit and takes your signature.



IIIrd Polling official: Takes chit and checks your finger.



Press button to vote on the Electronic Voting Machine (EVM); you hear a beep sound. Also check the printed slip in VVPAT.

NOTA (None of above) option is also available

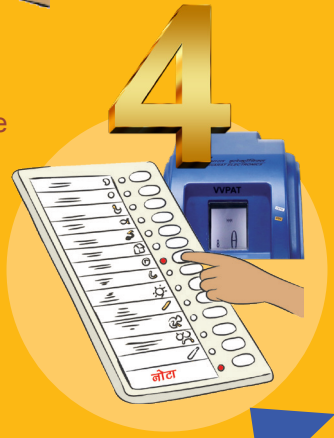

“No voter to be left behind”

How to cast your VOTE using EVM & VVPAT

1

ENTER THE BOOTH

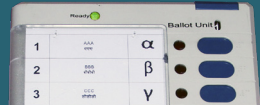

The Presiding Officer will enable the ballot Unit while you enter the polling compartment.

3

SEE THE LIGHT



The red light against the name/symbol of candidate chosen will glow

2

CAST YOUR VOTE



Press the Blue Button on the Ballot Unit against the name /symbol of candidate of your choice.



The slip will be visible for about 7 seconds.

See the print through the glass, as the printout will not be given to you

4

SEE THE PRINT



The Printer will print a ballot slip containing Serial Number, Name and Symbol of the chosen Candidate as shown.

NOTE!

If you do not see the ballot slip and hear the loud beep please contact the Presiding officer.

“No voter to be left behind”

Important Information For Voters

1. To vote you should have your name in the voter list. Search your name on voter list through:

See Website
www.Fill.by.CEO.Office.nic.in
www.nvsp.in

Send SMS
ECI <space> <EPIC No.>
to 1950

Call Helpline
1950

Download
Voter Helpline
Android App

2. Locate your polling station :

Go to
<http://www.nvsp.in>
www.SS.BSU.Services.nic.in

Send SMS
ECIPS <space> <EPIC No.>
to 1950

3. Know Your BLO :

Name of BLO : XXXXXXXXXXXXXXXXXXXX
Contact No of BLO : XXXXXXXXXXXXXXXXXXXX
SMS to 1950 : ECICONACT <space> <EPIC No.>

4. If you do not have voter ID card, any of the following can be used as alternative identity document:

1. Passport
2. Driving licence
3. Service ID card with Photo
(Issued by Central Government / State Government / PSU)

4. Bank or Post office Passbook
with photo
5. PAN Card
6. Smart Card by RGI under NPR

7. MNREGA Job card
8. Health Insurance Card by
Ministry of Labour
9. Pension Document with photo

10. ID card issued to MPs
MLAs/MLCs
11. Aadhaar Card

“No voter to be left behind”

Facilitation at the Polling Station

- ☞ Facility of Ramp, Wheel Chair & Volunteers available
- ☞ Blind and infirm voters allowed a companion
- ☞ Persons with Disability and Senior Citizens given priority in voting
- ☞ Braille facility on EVMs
- ☞ Separate queues for male and female electors
- ☞ Two female electors allowed entry into Polling Station for every male elector
- ☞ All Women Polling Station at identified locations
- ☞ Photo voter slips given to all electors
- ☞ Voter Assistance Booth at every Polling Station
- ☞ Facility of drinking water, First Aid, toilets at the Polling Station
- ☞ Signage to guide the voters
- ☞ Free transport facility for Persons with Disability
- ☞ Auxiliary Polling Stations in specific schools for PwDs
- ☞ Accessible Voter Slip
- ☞ Braille EPIC for Blind electors

Register Online **or** Verify your details **at** www.nvsp.in

 facebook.com/ECI

 youtube.com/ECI

www.eci.gov.in



Systematic Voters' Education and Electoral Participation (SVEEP)

Election Commission of India

Nirvachan Sadan, Ashoka Road

New Delhi- 110001

www.ecisveep.nic.in

 **1950** Voter Helpline